OCN-3100

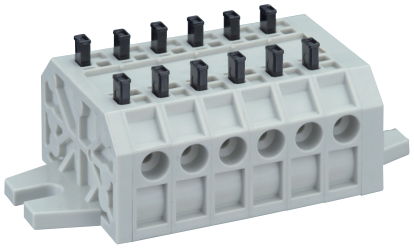

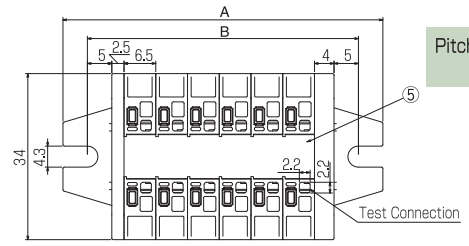

Pitch (terminal to terminal)
: 6.5mm

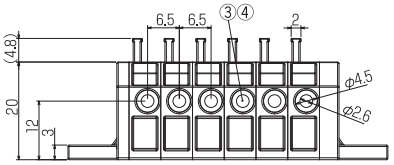

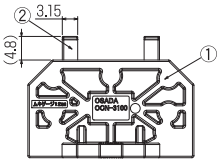

※OCN-3100 and OCN-3102 can be combined.

Specifications

Electrical Rating	600V, 20A （CUL＝600V, 10A）
Insulation Resistance	DC500V, 1000MΩ
Withstanding Voltage	AC2500V
Cable Range	Str AWG24～14 Sol AWG24～12
Wire Strip Length	12～13mm
Storage Temperature Rating	−40℃～+80℃
Usage Temperature Rating	−40℃～+80℃

※Gray(Standard Color), 4 colors combination(Black, Red & Blue)

The button can be selected high or low.
Low button adds "S" to the model name of articles.

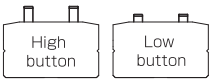

OCN-3100 **OCN-3100S**

Composition

No.	Part Name	Materials	Flame Class	Treatment	Remarks
①	Base	PA66	94V−0		
②	Push Button	Polycarbonate	94V−0		
③	Terminal	Brass		Sn	
④	Spring	SUS301			
⑤	Marking Strip				Optional

Measurements List of A & B(P : Number of terminals)　Allowance　2～10P　±0.5　11～20P　±0.8　More than 21P are special order products.

P	1	2	3	4	5	6	7	8	9	10	11	12	13	14	15	16	17	18	19	20	21	22	23	24	25	26	27	28	29	30
A		39.5	46	52.5	59	65.5	72	78.5	85	91.5	98	104.5	111	117.5	124	130.5	137	143.5	150	156.5										
B		29.5	36	42.5	49	55.5	62	68.5	75	81.5	88	94.5	101	107.5	114	120.5	127	133.5	140	146.5										